

Isaac Butler Cauble

Isaac Butler Cauble (25 December 1820 Alabama-05 April 1904 Hill County, Texas; buried Prairie Grove Cemetery, Hill County, Texas), a son of Mary Ann Rotan and Peter Cauble, Sr., first married **Sarah E. Green** (15 September 1822 Tennessee-07 March 1893 Hill County, Texas; buried Prairie Grove Cemetery, Hill County, Texas), daughter of Mary West Littlepage (28 May 1802 Virginia-20 May 1896 Hill County, Texas; buried Prairie Grove Cemetery) and Aaron Green (1796 Virginia-24 October 1876 Hill County, Texas; buried Prairie Grove Cemetery, Hill County, Texas), about 1842. The couple had twelve children before they divorced on 08 October 1887 in Hill County, Texas.

Isaac Butler Cauble secondly married **Susan Nash** on 15 June 1893 in Johnson County, Texas, when he was age 72. Susan Nash Cauble had a son in the marriage. After Isaac Butler Cauble's death or her divorce from him, Susan Nash Cauble married **__ Pruitt**.

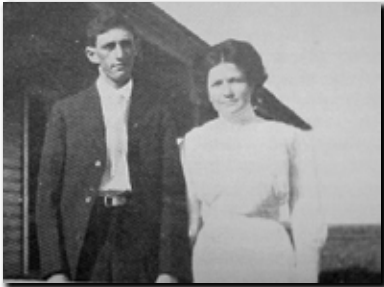

Euclid Gideon and Mary Cauble

E1 James Lafayette Cauble (25 March 1843 Tyler County, Texas-14 December 1937 Hill County, Texas; buried Bell Cemetery, Hill County, Texas) married **Sarah Jane Underwood** (23 July 1849-08 September 1909; buried Bell Cemetery, Hill County, Texas), daughter of Gideon Underwood, on 07 August 1865 in McLennan County, Texas. James Lafayette Cauble was a Civil War veteran, a rancher, and a banker. They had nineteen children, ten were alive in 1900.

After the death of Sarah Underwood Cauble in the fall of 1909, James Lafayette Cauble married a widow, **Nannie Mae Wright** (1872-18 January 1948; buried Oakwood Cemetery, McLennan County, Texas). Nannie and James Cauble had no common children, although Nannie had several descendants who considered themselves a part of the Cauble family.



George Clinton Cauble and Lucille

E2 John Pickney Cauble (12 December 1844 Tyler County, Texas-21 April 1889 Hill County, Texas; buried Prairie Grove Cemetery, Hill County, Texas) married **Melinda V. Mathews** (02 May 1842 Tennessee-19 April 1889 Hill County, Texas; buried Prairie Grove Cemetery, Hill County, Texas) on 15 February 1865 in McLennan County, Texas. The couple had eight children before they died within two days of each other and were buried in the same grave. John Pickney Cauble was a Civil War veteran, a stock farmer, and a hotel operator.

E3 Thomas Fulton Cauble (01 September 1846 Tyler County, Texas-11 February 1940 McLennan County, Texas; buried Bell Cemetery, Hill County, Texas) served the Confederate cause in the Civil War. He first married **Mrs. Arabel [Arabela] Vaughn** (1851 Louisiana-October 1869 McLennan County, Texas by accidental gunshot) on 31 December 1868 in McLennan County, Texas. The couple had no children.

On 17 January 1873, Thomas Fulton Cauble married **Mary Ann Matthews** (born in Texas) in McLennan County. By 19 June 1880, Tom Cauble and his wife, Mary, lived in McLennan County with their children. The couple had nine children.



Juriah Vines & Charles Monroe Cauble

E4 Sarah Elizabeth Cauble (before 09 July 1849 Tyler County, Texas-after 1911) married **James A. Kirkpatrick** (1842 South Carolina-after 1911) on 18 September 1865 in McLennan County, Texas, and had five known children by June 1880. They lived in Fort Worth, Texas, in 1911.

E5 William C. Cauble (before 09 July 1852 Tyler County, Texas-04 July 1877 McLennan County, Texas in a gunfight with William Kellis; buried probably in an unmarked grave in Prairie Grove Cemetery, Hill County, Texas) married **Lethia A. Burnett** (1854 Louisiana-between 1887 and 1894) about 1873 probably in Hill County, Texas. The couple had two sons, one of whom lived to adulthood. Lethia later married W. B. Parham (after 16 March 1894) and had a son.

E6 Mary Jane [Mollie] Cauble (before 09 July 1854 Tyler County, Texas-by 1911) first married **James Kidwell** on 20 September 1871 in McLennan County, Texas, with Justice of Peace O. H. Leland, officiating, and reportedly had no children. No descendants of Mary Jane Cauble were found.



Ola Ruth Edens Barbee & father, Joe Edens

